

I/344
9-21-94

3953

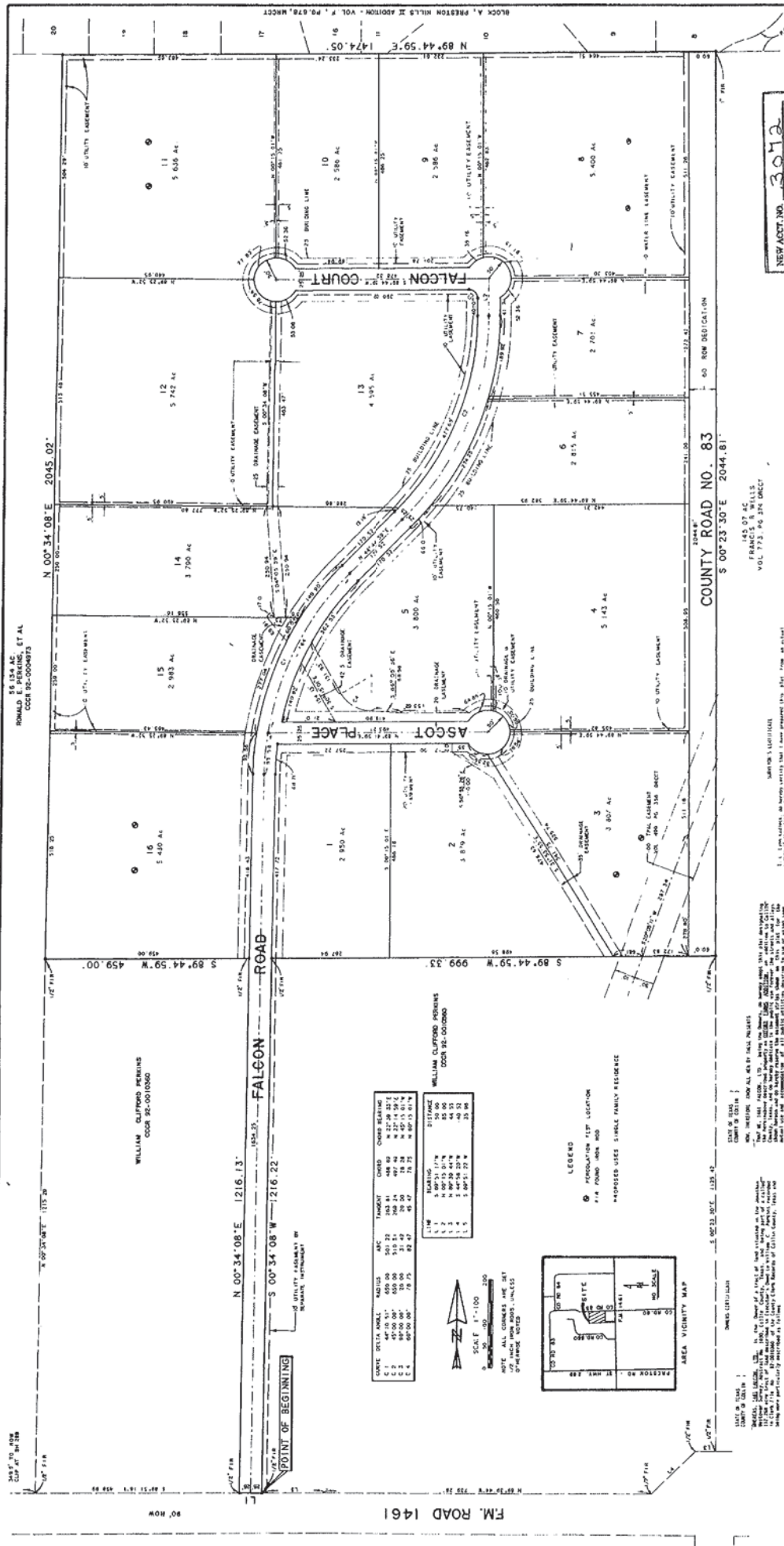

CHUCK DAVIS TRACT	ACRES	PERCENT	CHUCK DAVIS TRACT
1	14.00	100.00	1
2	47.00	33.57	2
3	47.00	33.57	3
4	47.00	33.57	4

WILLIAM CLIFTON PERKINS	ACRES	PERCENT	WILLIAM CLIFTON PERKINS
1	3.80	100.00	1
2	3.80	100.00	2
3	3.80	100.00	3
4	3.80	100.00	4



LEGEND
 * PERKINS TRACT LOCATION
 * F.M. ROAD, HIGHWAY, ETC.
 * ADJACENT LOTS
 * UNDEVELOPED LOTS

NEW ACCT. NO. 3012
 FROM 1858-091-0304
 TAX YEAR 1994
 1858-091-0304

FINAL PLAT
OXFORD FARMS ADDITION
 JONATHAN WESTOVER SURVEY, ABSTRACT NO 1030
 COLLIN COUNTY, TEXAS
 PREPARED BY
 KADLECK & ASSOCIATES
 DALLAS, TEXAS 75207-0888

STATE OF TEXAS
 COUNTY OF COLLIN
 I, FRANK J. GALLS
 VOL. 773, PG. 28, DIRECT
 REGISTERED TO THE PUBLIC RECORDS OF COLLIN COUNTY, TEXAS
 DATE 9-15-94

WILLIAM CLIFTON PERKINS
 COOR 95-0010800
 N 00° 34' 08" E 2045.02'
 S 89° 44' 59" W 459.00'
 S 00° 34' 08" W 1216.13'
 S 89° 44' 59" W 1216.22'

COUNTY OF COLLIN
 I, FRANK J. GALLS
 VOL. 773, PG. 28, DIRECT
 REGISTERED TO THE PUBLIC RECORDS OF COLLIN COUNTY, TEXAS
 DATE 9-15-94

STATE OF TEXAS
 COUNTY OF COLLIN
 I, FRANK J. GALLS
 VOL. 773, PG. 28, DIRECT
 REGISTERED TO THE PUBLIC RECORDS OF COLLIN COUNTY, TEXAS
 DATE 9-15-94

PLAT FOR ADDITION
 COLLIN COUNTY, TEXAS
 DW 1994/09/21
 RE 111008
 Numbers 94-008561
 Type 1 PL 15.00